

PLAN SHOWING THE PROPOSED RESIDENTIAL BUILDING
 IN PLOT NOS 10 & 11, S. NO. 257/3N, 26 ST. ANTONIES
 NAGAR, OF V. NO. 20, TIRUNINRAVUR VILLAGE & TOWN
 PANCHAYAT LIMIT, SRIPERUMBUDUR TALUK CHENGAI ANNA DISTRICT.

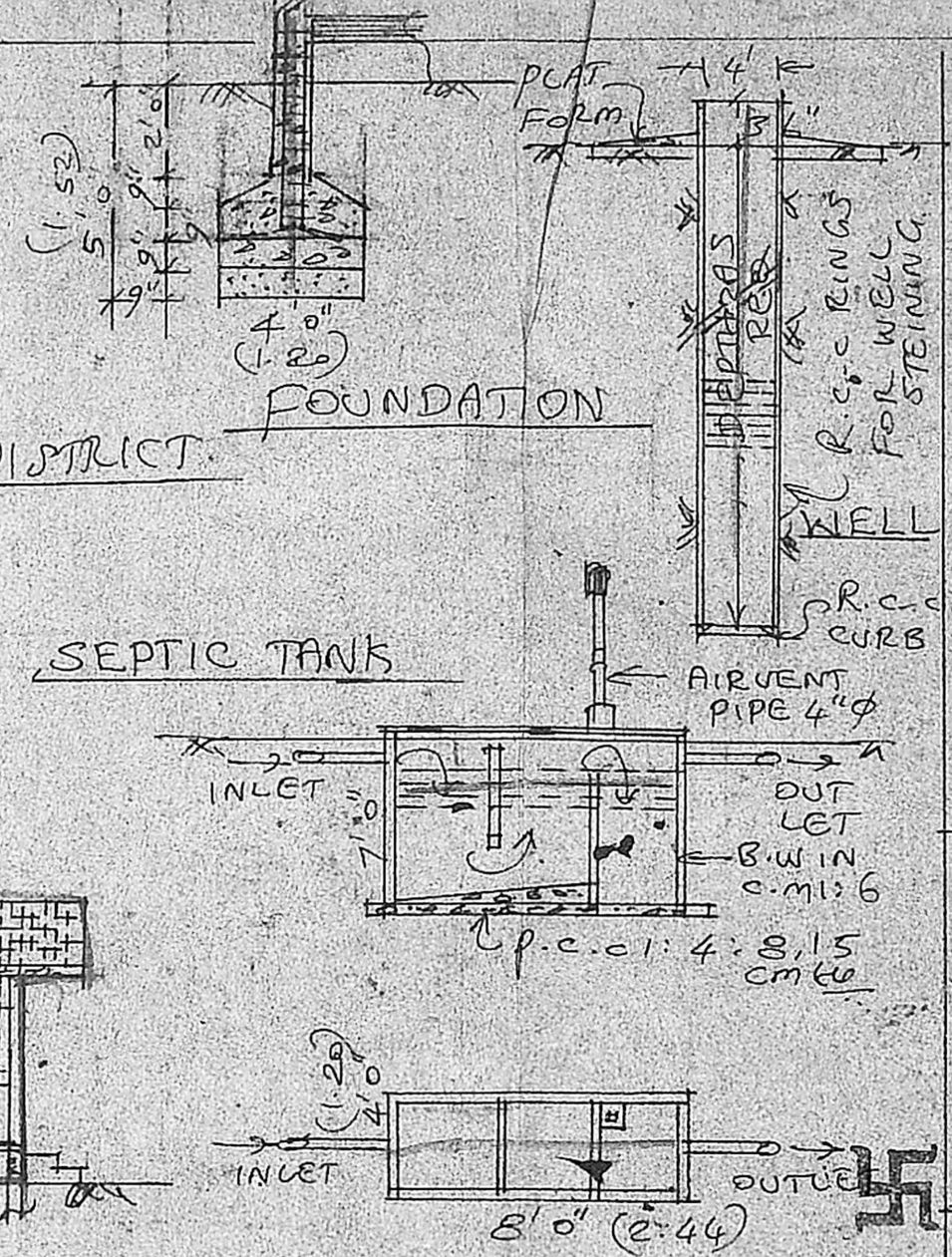

BRIEF SPECIFICATION

| | |
|------------------------------|--|
| FOUNDATION | R.C.C. 1:2:4 FOOTINGS OVER P.C.C. 1:4:8 & SAND FILLING. |
| BASEMENT & SUPERSTRUCTURE | BRICKS WORK IN C.M. 1:6 |
| ROOFING | R.C.C. 1:2:4 ROOF SLAB-12cm & WEATHERING COURSE |
| PLASTERING | C.M. 1:4, 12mm to |
| FLOORING | P.C.C. 1:4:8 10cm to & FINI SHED WITH C.M. 1:4 20mm to |
| JOINERIES | 1ST CLASS HARD WOOD |

SCHEDULE OF JOINERIES

| | |
|----|---|
| D | COUNTRY WOOD DOOR 3'3" x 7'0" |
| D1 | " " " 3'0" x 6'8" |
| D2 | " " " 2'6" x 6'8" |
| W | COUNTRY WOOD GLAZED WINDOW 5'0" x 4'6" |
| W1 | " " " 3'3" x 4'6" |
| V | VENTILATOR 2'0" x 1'0" |

AREA STATEMENT

| | |
|----------------------------|-----------------------------------|
| AREA OF SITE | 1920 S.F. (178.4 m ²) |
| AREA OF PROPOSED BUILDINGS | 754 S.F. (70.05 m ²) |
| COVERAGE | 39.3% |
| F.S.I. | 0.40% |

LEGEND:
 PROPOSALS SHOWN IN
 EXISTINGS SHOWN IN
 BOUNDARY OF SITE

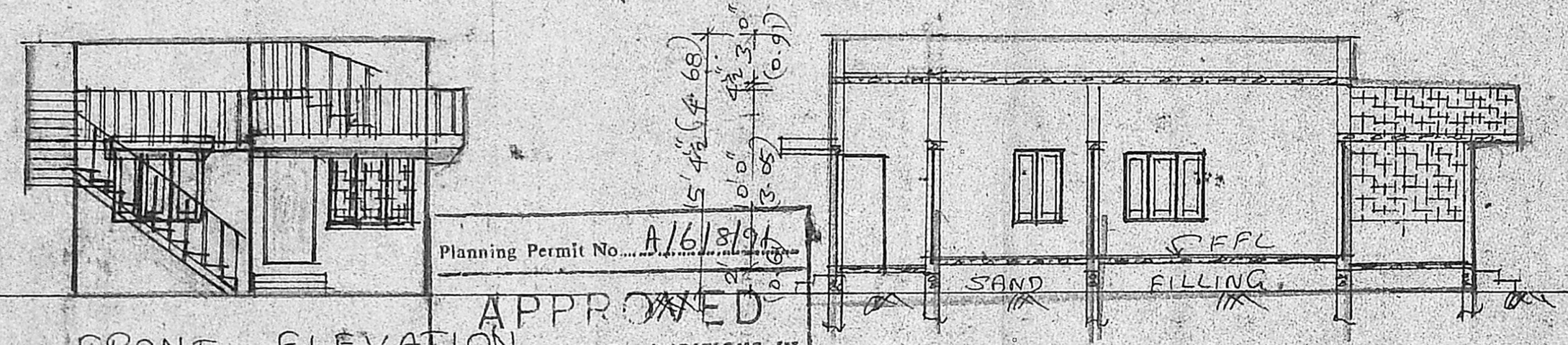

Planning Permit No. A/16/8/91
APPROVED
 SUBJECT TO THE CONDITIONS IN
 THIS OFFICE ORDER PER.
 No. A3/957/91 (1103)-5-91
 FOR MEMBERS
 MADRAS MUNICIPALITY
 DEVELOPMENT AUTHORITY
 MADRAS

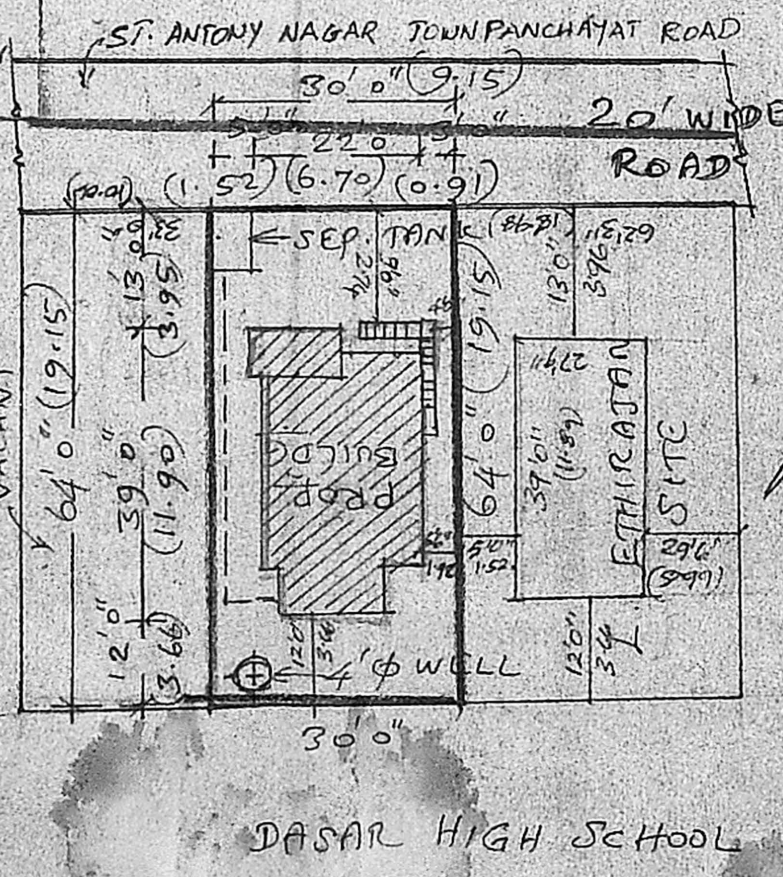
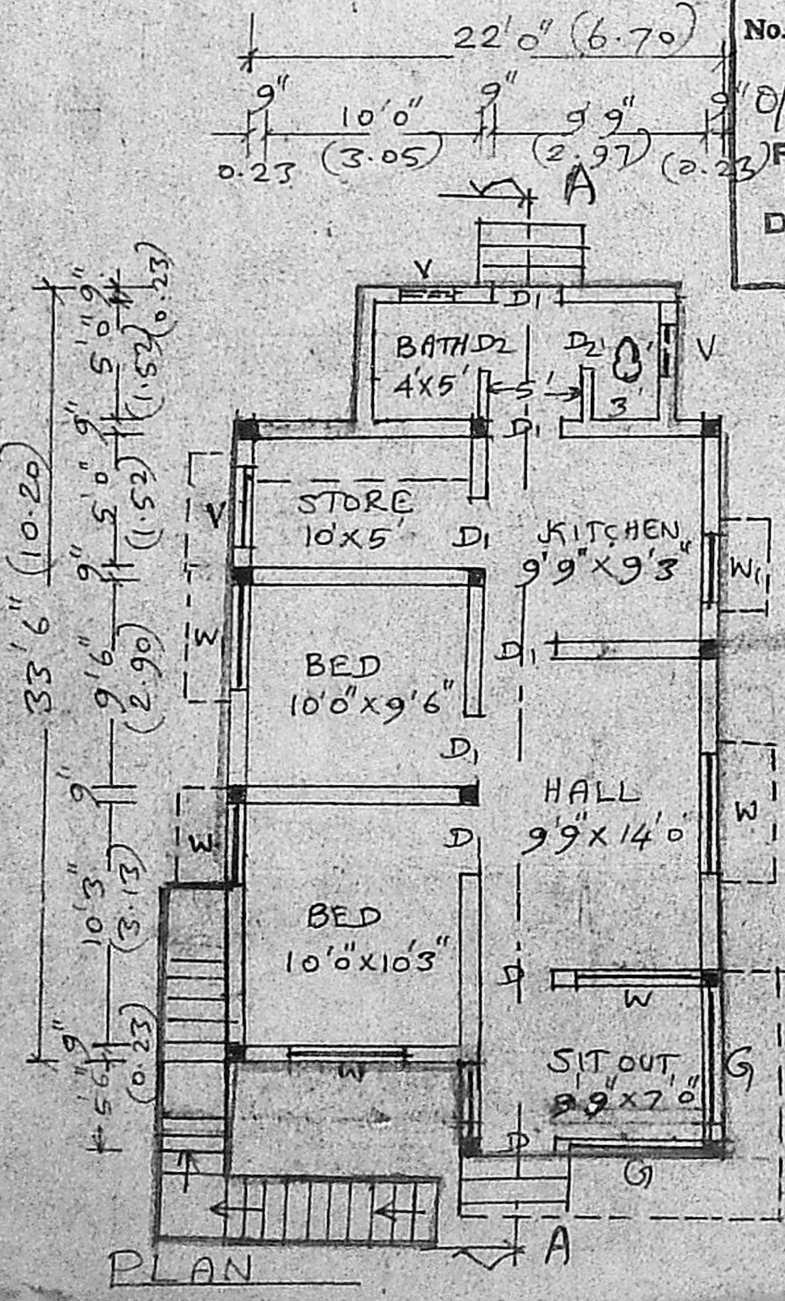

SITE PLAN/RESIDUAL PLOT DETAIL
 SCALE 1:300

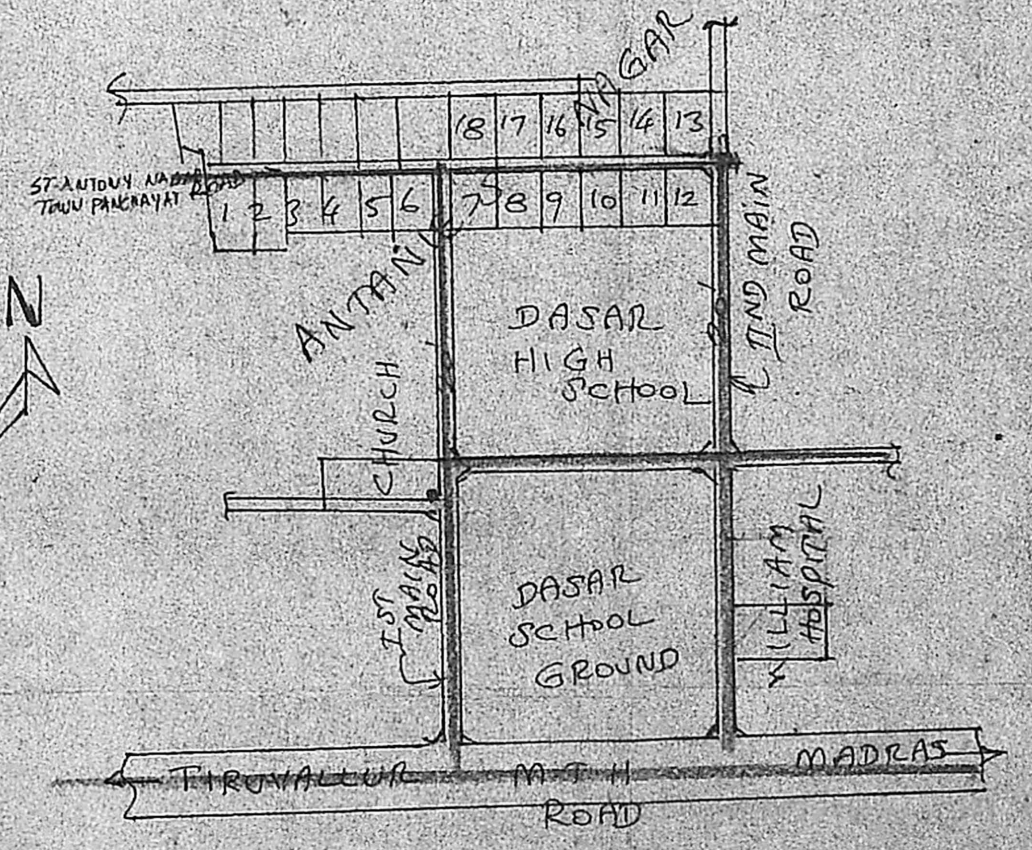

KEY PLAN CUM LAYOUT
 PLAN (NOT TO SCALE)

(P. VAIYA PURI)
K. Shanmuga Sundaram, B.C.E.
 ARCHITECT & CONSULTING ENGINEER
 TIRUNINRAVUR TOWN PANCHAYAT
 169, M. T. H. ROAD,
 SRIPERUMBUDUR, A. & S. DISTRICT
 LICENCED SURVEYOR